

COLUMN SCHEDULE

COLUMN		FOOTING					ANCHOR				
ID	PART	SHAPE	LENGTH	BASE	SIZE	TYPE	YDS/BGS	DET	TYPE	BRS/BLTS	DET
1	C005	FS666	18-08-05	-	-	-	-	FF223	(2) PHD2A	-	EG150
2	695230	FE666	20-00-00	-	-	-	-	FF221	(1) PHD2A	-	EG104
3	695234	FE666	24-00-00	-	-	-	-	FF223	(2) PHD2A	-	EG150
4	695236	FE666	26-00-00	-	-	-	-	FF223	(2) PHD2A	-	EG150
5a	695230	FE666	20-00-00	-	-	-	-	FF221	(1) PHD2A	-	EG104
5b	695230	FE666	20-00-00	-	-	SAME AS 5a	-	-	-	-	-
6a	695230	FE666	20-00-00	-	-	-	-	FF221	(1) PHD2A	-	EG104
6b	C008	FE666	20-00-00	-	-	SAME AS 6a	-	-	-	-	-
P1	681804	6FS444	14-00-00	-56	4x17	PRECAST	-	EF201	BLOCK	-	EF211
VS1	694124	FE66	6-00-00	217.5	-	TRUSS	-	-	-	-	HB660
VS2	695158	FE66	8-00-00	217.5	-	TRUSS	-	-	-	-	HB660

OPENING SCHEDULE

ID	MODEL	COLOR	NOMINAL	ROUGH	FRAME DET	FINISH DET
A1	WINDOW - FBO		48x36		KB432	102455
B1	WINDOW - FBO		36x48		KB432	102455
C1	WALKDOOR - FBO		36x80		KC442	102035
D1	WINDOW - FBO		36x24		KB432	102455
E1	OVERHEAD DOOR OPENING - CUSTOM		456x216		?	101675



DEALER INFO.
 Midwest Building Systems Inc.

CUSTOMER INFO.

BUILDING DESCRIPTION
 40'-0" x 48'-1" x 18'-0"
 Uni-Frame Not Embedded
 QP112218

Customer Approval

 (Initials)
 DATE:



PROJ: G87A-15464-01-02
PROPOSAL DRAWINGS ONLY
 Not Intended for Construction Purposes
 The information presented in this drawing is based on a preliminary design using the input provided. The final design is subject to Lester Engineering review.
 * NOT TO SCALE *

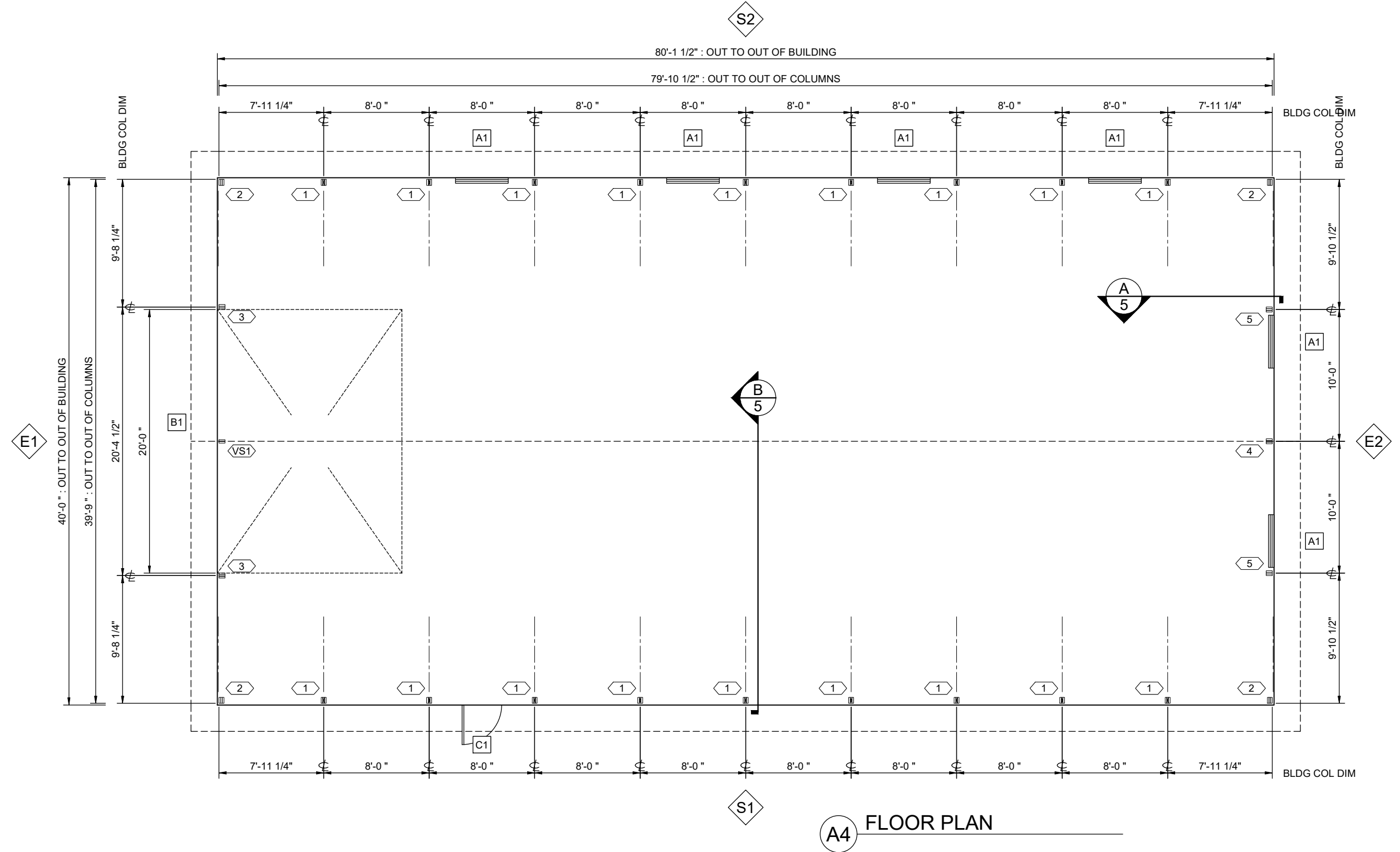

A4 FLOOR PLAN

COLUMN SCHEDULE

COLUMN				FOOTING				ANCHOR			
ID	PART	SHAPE	LENGTH	BASE	SIZE	TYPE	YDS/BGS	DET	TYPE	BRS/BLTS	DET
1	C003	FS666	18-08-05	-	-	-	-	FF223	(2) PHD2A	-	EG150
2	695230	FE666	20-00-00	-	-	-	-	FF221	(1) PHD2A	-	EG104
3	695234	FE666	24-00-00	-	-	-	-	FF221	(1) PHD2A	-	EG104
4	695236	FE666	26-00-00	-	-	-	-	FF223	(2) PHD2A	-	EG150
5	695234	FE666	24-00-00	-	-	-	-	FF223	(2) PHD2A	-	EG150
VS1	695162	FE66	12-00-00	169.5	-	TRUSS	-	-	-	-	HB660

OPENING SCHEDULE

ID	MODEL	COLOR	NOMINAL	ROUGH	FRAME DET	FINISH DET
A1	WINDOW - FBO		48x36		KB434	102455
B1	14' HIGH OVERHEAD DOOR OPENING		240x168		?	101675
C1	WALKDOOR - FBO		36x80		KC444	102035

	DEALER INFO.	CUSTOMER INFO.	BUILDING DESCRIPTION	Customer Approval	Bldg Direction	<p>PROJ: G87A-15465-01-01 PROPOSAL DRAWINGS ONLY Not Intended for Construction Purposes</p> <p>The information presented in this drawing is based on a preliminary design using the input provided. The final design is subject to Lester Engineering review.</p> <p style="text-align: right;">* NOT TO SCALE *</p>
	<p>Midwest Building Systems Inc.</p>		<p>40'-0" x 80'-1" x 18'-0" Uni-Frame Not Embedded QP112218</p>	<p>_____ (Initials) DATE:</p>	 (Mark North)	