

| ID | MODEL | NOM. SIZE | SCH. | NOTE |
|----|-----------------------------------|-----------|------|------|
| 1 | WLK DOOR 7100 X-BUCK & 22X36 LITE | 36 X 80 | D | |
| 2 | WLK DOOR 7100 X-BUCK & 22X36 LITE | 72 X 80 | B | |
| 3 | WLK DOOR 7100 X-BUCK & 22X36 LITE | 36 X 80 | D | |
| 4 | WINDOW 500 SGL HUNG THERMAL PANE | 36 X 48 | A | |
| 5 | WINDOW 500 SGL HUNG THERMAL PANE | 36 X 48 | A | |
| 6 | WINDOW 500 SGL HUNG THERMAL PANE | 36 X 48 | A | |
| 7 | WINDOW 500 SGL HUNG THERMAL PANE | 36 X 48 | A | |
| 8 | WINDOW 500 SGL HUNG THERMAL PANE | 36 X 48 | A | |
| 9 | WLK DOOR 7100 X-BUCK & 22X36 LITE | 36 X 80 | C | |
| 10 | WLK DOOR 7100 X-BUCK & 22X36 LITE | 36 X 80 | C | |

| ID | MODEL | NOM. SIZE | SCH. | NOTE |
|----|-----------------------------------|------------|------|-----------|
| 11 | WINDOW 500 SGL HUNG THERMAL PANE | 36 X 48 | A | |
| 12 | LESTER SPLIT DUTCH DOOR | 48 X 88 | G | |
| 13 | LESTER SPLIT DUTCH DOOR | 48 X 88 | G | |
| 14 | 524V RIBBED INSULATED HIGH | 12' TO 18' | E | 192 X 168 |
| 15 | 524V RIBBED INSULATED HIGH | 12' TO 18' | F | 120 X 144 |
| 16 | 524V RIBBED INSULATED HIGH | 12' TO 18' | F | 120 X 144 |
| 17 | 524V RIBBED INSULATED HIGH | 12' TO 18' | F | 120 X 144 |
| 18 | 524V RIBBED INSULATED HIGH | 12' TO 18' | F | 120 X 144 |
| 19 | WLK DOOR 7100 X-BUCK & 22X36 LITE | 36 X 80 | D | |

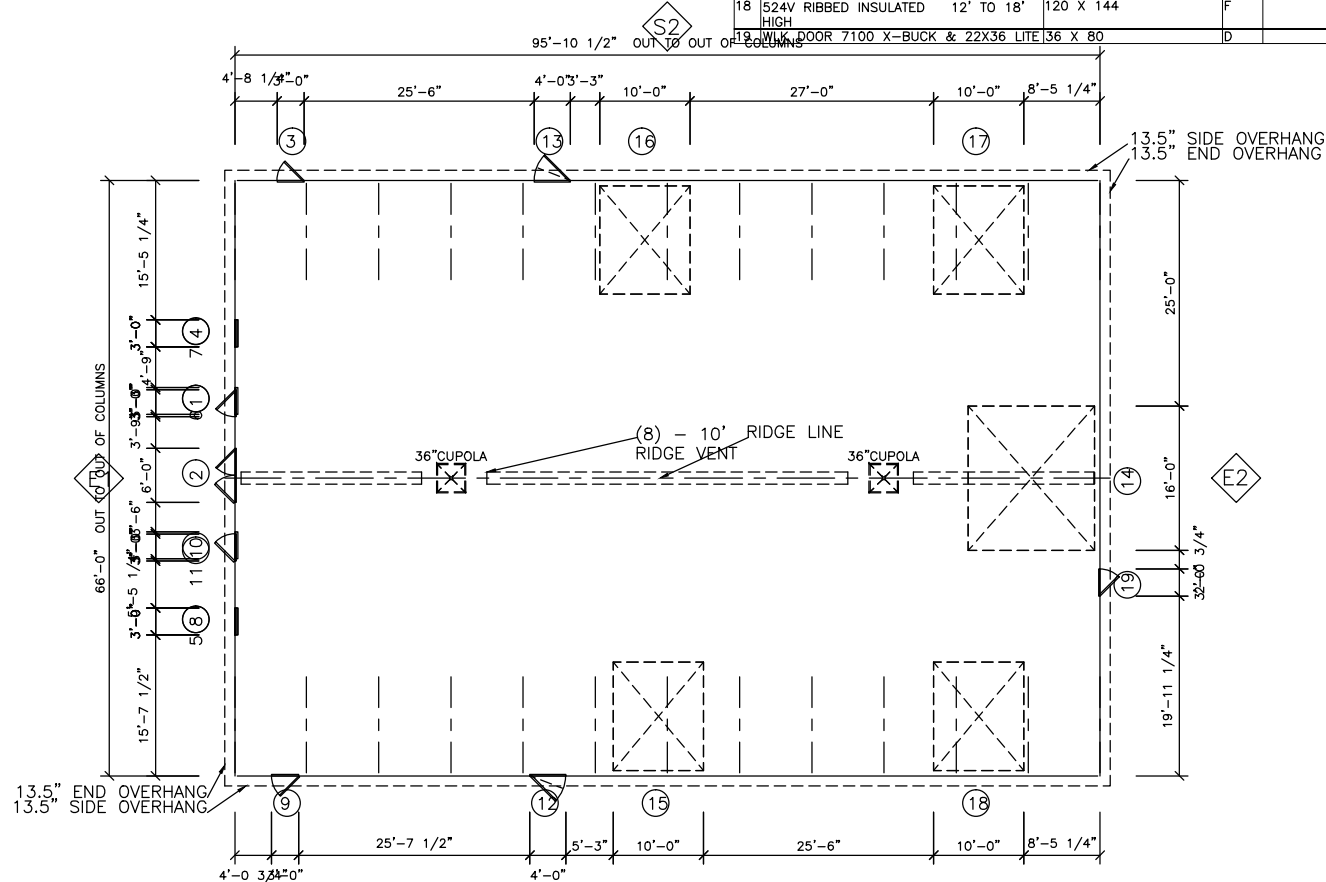

Floor Plan

Customer Approval

| | | | | | |
|------------------|----------------|--------------------|-----------------------------|----------------------|--|
| (Name) | DEALER (INFO.) | CUSTOMER INFO. | BUILDING DESCRIPTION | DATE: 06/18/10 | PROPOSAL DRAWINGS ONLY Not Intended for Construction Purposes * Not To Scale * |
| LESTER BUILDINGS | | Howell Bld Company | 66 X 96 X 18 Uni-Frame I | PROJ: CRGA-10943-0-4 | |