

ID	MODEL	NOM. SIZE	SCH.	NOTE									
1	10' HIGH OVERHEAD DOOR OPENING	96 X 120	A										
2	10' HIGH OVERHEAD DOOR OPENING	96 X 120	A										
3	10' HIGH OVERHEAD DOOR OPENING	96 X 120	A </tr <tr> <td>4</td> <td>10' HIGH OVERHEAD DOOR OPENING</td> <td>96 X 120</td> <td>A</td> <td></td> </tr> <tr> <td>5</td> <td>10' HIGH OVERHEAD DOOR OPENING</td> <td>96 X 120</td> <td>A</td> <td></td> </tr>	4	10' HIGH OVERHEAD DOOR OPENING	96 X 120	A		5	10' HIGH OVERHEAD DOOR OPENING	96 X 120	A	
4	10' HIGH OVERHEAD DOOR OPENING	96 X 120	A										
5	10' HIGH OVERHEAD DOOR OPENING	96 X 120	A										

ID	MODEL	NOM. SIZE	SCH.	NOTE
6	10' HIGH OVERHEAD DOOR OPENING	96 X 120	A	
7	WINDOW - FURNISHED BY OTHERS	60 X 30	B	
8	WINDOW - FURNISHED BY OTHERS	36 X 36	C	
9	WINDOW - FURNISHED BY OTHERS	36 X 36	C	
10	WALK DOOR - FURNISHED BY OTHERS	36 X 80	D	

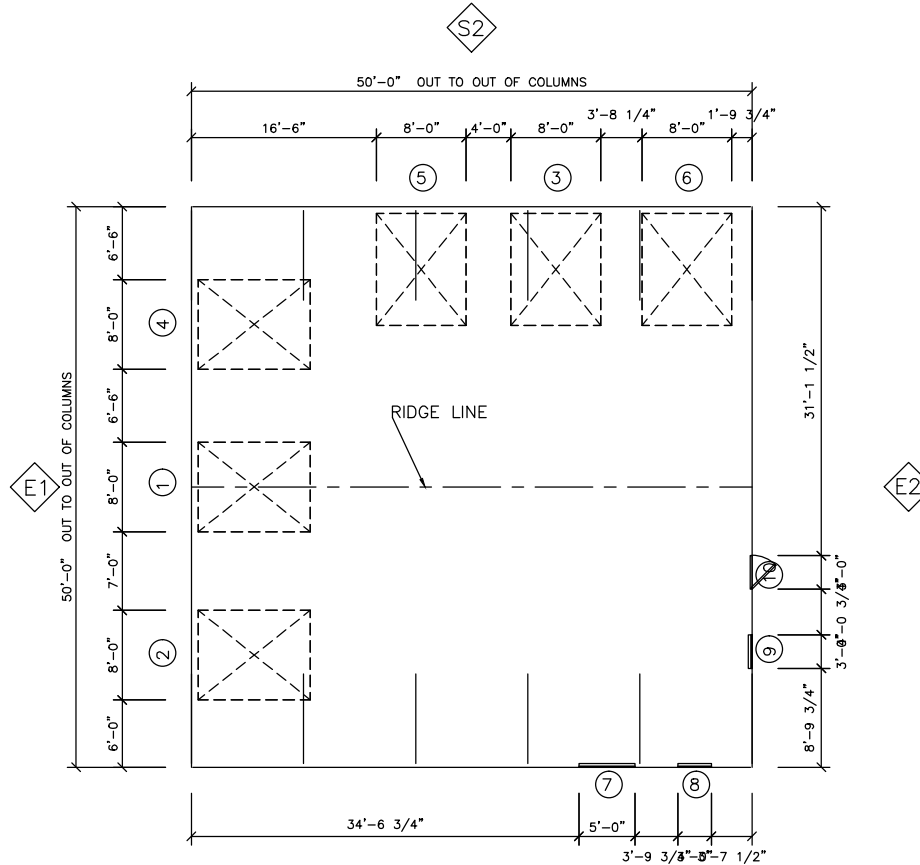

Floor Plan

Customer Approval

(Name) _____ (Date) _____

	DEALER INFO.	CUSTOMER INFO.	BUILDING DESCRIPTION	DATE: 07/13/09	PROPOSAL DRAWINGS ONLY Not Intended for Construction Purposes * Not To Scale *
		JMS	50 X 50 X 14 Uni-Frame II	PROJ: P21C-12030-2-1	